

# PETER PAN THE INCIDENT



# A World of IMAGINATION

## SCENE 1

1. Introduce the document.
2. Who are the people present in the video?
3. What is Peter Pan doing?
  - What's happening to his shadow?
  - Explain precisely.

## SCENE 2

4. Who are the people?
5. Where are they?
6. What's happening to Wendy?
  - Why?

## SCENE 3

7. Who are the people?

8. What is Wendy trying to do?
9. What's the problem with Mr Darling?

## SCENE 4

10. Who are the people?
11. What type of man does Mr Darling want to become?
  - Why?
  - What is his opinion about Nana, the «nurse»?
12. What is Mr Darling's decision?
13. Can you describe and understand Wendy's reaction?
  - What is about to change for her?

# PETER PAN THE INCIDENT

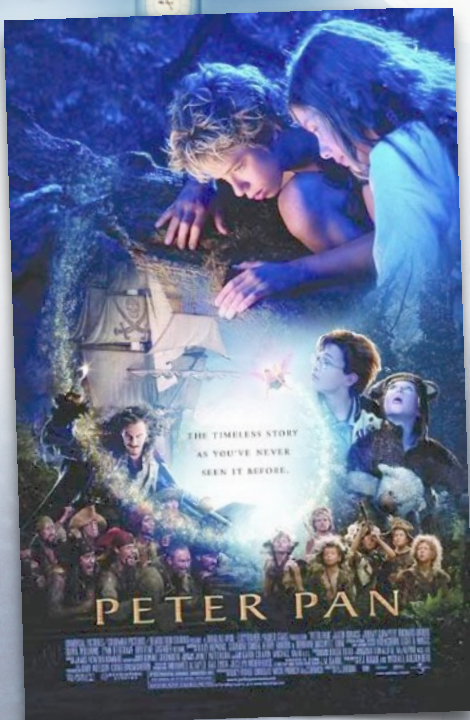

# A World of IMAGINATION

## SCENE 1

1. Introduce the document.
2. Who are the people present in the video?
3. What is Peter Pan doing?
  - What's happening to his shadow?
  - Explain precisely.

## SCENE 2

4. Who are the people?
5. Where are they?
6. What's happening to Wendy?
  - Why?

## SCENE 3

7. Who are the people?

8. What is Wendy trying to do?
9. What's the problem with Mr Darling?

## SCENE 4

10. Who are the people?
11. What type of man does Mr Darling want to become?
  - Why?
  - What is his opinion about Nana, the «nurse»?
12. What is Mr Darling's decision?
13. Can you describe and understand Wendy's reaction?
  - What is about to change for her?