

A GLIMPSE INTO THE FUTURE

BICENTENNIAL MAN THE MOVIE ADAPTATION

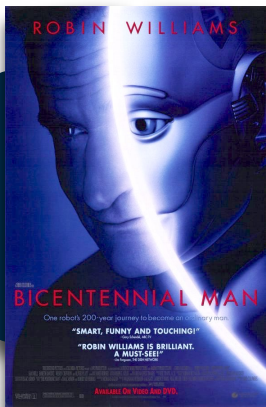

BICENTENNIAL MAN

Directed by: Chris Columbus
Released in: 1999
Duration: 2h 12mn
Cast: Robin Williams, Embeth Davidtz, Sam Neill, Oliver Platt

"Bicentennial Man," follows the life and times of the title character, an android, who is purchased as a household robot programmed to perform menial tasks. The Martin family quickly learns that they don't have an ordinary robot as Andrew begins to experience emotions and creative thought. In a story that spans two centuries, Andrew learns the intricacies of humanity, life and love.



clip 1

1. Introduce the document
2. Can you explain the situation?
3. What type of family is it? Take into account the house and surroundings.
4. What's the reaction of the family when the box opens?
5. What is the robot's name given by the family? Why?
6. What does the robot do to introduce himself?
7. Identify and write these 3 laws.
8. In the basement, what happens between the father and the robot? Explain.

clip 2

1. Introduce the document
2. What is Richard Martin doing here?
3. How does Dennis Mansky call the Robot?
4. Why is this robot special? What are its characteristics?
5. What is « its » name?
6. What is special about the objects shown by Richard Martin?
7. Can you explain Dennis Mansky's reaction ? How does he qualify the robot?
8. Both men can't agree about the robot. Why?
9. What is Richard Martin's opinion about his robot?

